

SEAL:

REV. DATE DESCRIPTION

06-26-19 PERMIT SET

New Tenant Improvement For:  
**KIER MANAGEMENT BUILDING**  
1012 CHAMBERS STREET,  
SOUTH OGDEN, UTAH 84403

PROJECT:

SHEET TITLE:  
**MECHANICAL FLOOR PLAN**

SHEET NUMBER:

**M101**

DO NOT SCALE DRAWING

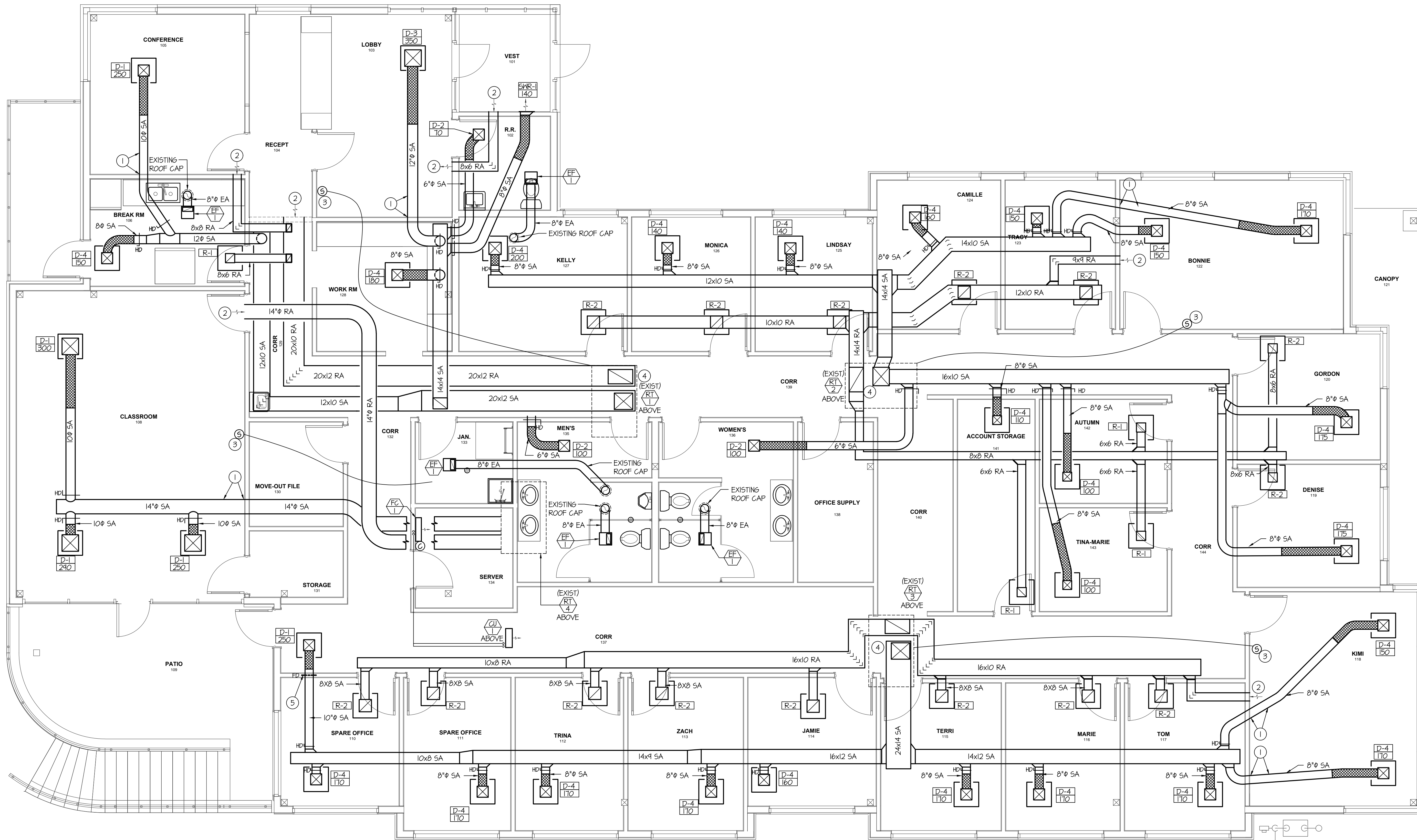

**MECHANICAL FLOOR PLAN**   
SCALE: 1/4" = 1'-0"

- PLAN NOTES:**
- 1 RUN EXPOSED DUCT AS HIGH AS POSSIBLE.
  - 2 LEAVE RETURN DUCT OPEN TO SPACE & PAINT INSIDE DUCT FLAT BLACK. RUN AS HIGH AS POSSIBLE. MIN DUCT HEIGHT TO BE ABOVE CEILING.
  - 3 MOUNT EXISTING THERMOSTATS SHOWN. EXTEND WIRING AS NEEDED. (THERMOSTAT PROVIDED UNDER SHELL PACKAGE).
  - 4 CONNECT NEW SUPPLY & RETURN DUCTS TO EXISTING.
  - 5 SEE M102 FOR INSTALLATION DETAILS.

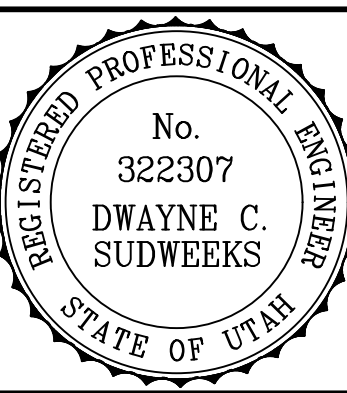

**Engineered Systems Associates**  
1355 EAST CENTER  
POCATELLO, IDAHO 83201  
PHONE: (208) 233-0501  
FAX: (208) 233-0529  
EMAIL: esa@engsystems.com  
ESA JOB NUMBER: 19010

PROJECT: CM-078-KIER MANAGEMENT